

Samuel Cedillo

Estudio de fenómeno I

2010-12

Cuarteto de cuerdas

System 1:

- Melodic line: *xt. sul tasto*, *bow movement / movimiento de arco*, *xt. sul pont*, *xt. sul tasto*, *accent stronger than ordinary / acento más fuerte que el ordinario*, *x.s.p.*, *x.s.t. 7:6*, *aggressive accent / acento agresivo*
- Sul IV line: *gliss poco a poco sempre*, *simile sempre (sul IV)*, *always alternating: ordinary position and nodo (rubbing the string only) / alternando siempre: posición ordinaria y como nodo (sólo rozando la cuerda)*, *ff sempre*

System 2:

- Melodic line: *xt. sul tasto*, *bow movement / movimiento de arco*, *15:10*, *xt. sul pont*, *xt. sul tasto*, *x.s.p.*, *x.s.t.*, *15:10*
- Sul IV line: *gliss poco a poco sempre*, *III*, *simile sempre Sul IV*, *always alternating: ordinary position and nodo (rubbing the string only) / alternando siempre: posición ordinaria y como nodo (sólo rozando la cuerda)*, *ff sempre*

System 3:

- Melodic line: *bow movement / movimiento de arco*, *bow pressure-distortion / presión de arco-distorsión*, *aggressive accent / acento agresivo*, *accent stronger than ordinary / acento más fuerte que el ordinario*
- Sul III line: *gliss poco a poco sempre*, *simile sempre (sul III)*, *always alternating: ordinary position and nodo (rubbing the string only) / alternando siempre: posición ordinaria y como nodo (sólo rozando la cuerda)*, *ff sempre*

System 4:

- Melodic line: *bow movement / movimiento de arco*, *aggressive accent / acento agresivo*, *accent stronger than ordinary / acento más fuerte que el ordinario*
- Sul II line: *gliss poco a poco sempre*, *simile sempre (sul II)*, *always alternating: ordinary position and nodo (rubbing the string only) / alternando siempre: posición ordinaria y como nodo (sólo rozando la cuerda)*, *ff sempre*

15"

20"

25"

bow pressure-distortion
presión de arco-distorsión

Diagram of a 10-fingered string instrument with the text *simile sempre*.

bow pressure-distortion
presión de arco-distorsión

Diagram of a 10-fingered string instrument with the text *simile sempre*.

xt. sul pont.
xt. sul tasto

x.s.p.
x.s.t.

Diagram of a 6-fingered string instrument with the text *simile sempre*.

bow pressure-distortion
presión de arco-distorsión

Diagram of a 7-fingered string instrument with the text *simile sempre*.

30"

35"

simile

(13:10)

simile

9:8

9:8

xt.sul pont

11:12

40"

45"

50"

55"

1:00

1:05

1:10

1:15

(19:16)

19:16

19:16

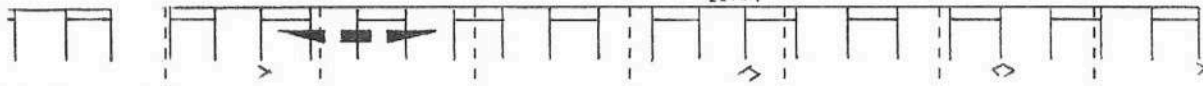
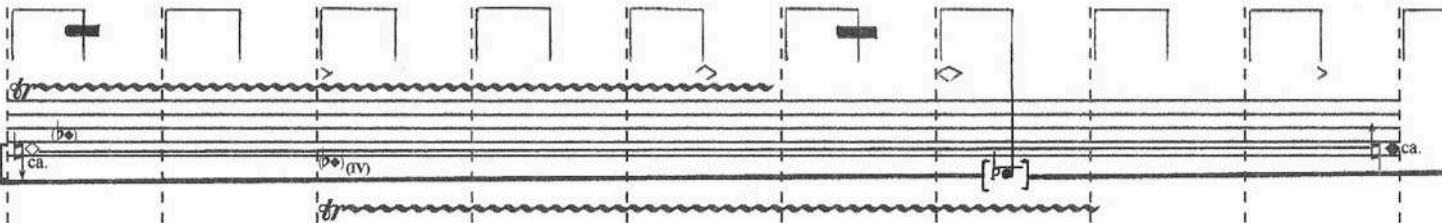
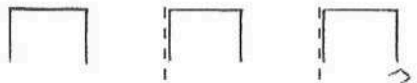
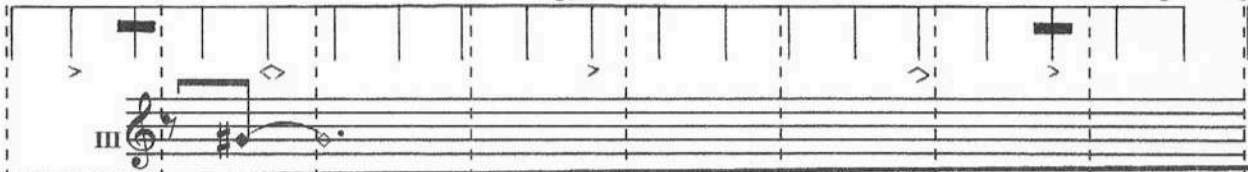
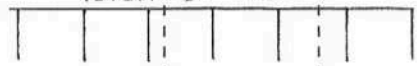

11:14

11:14

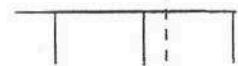
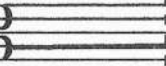

7:8

7:8

7:8

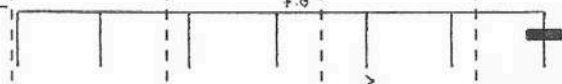
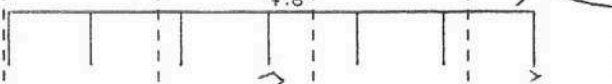

1:20

1:25

1:30

(19:16)

1:35

1:40

III

14:12

(Sul II)

20:22

15:10

1:45

1:50

1:55

covered strings
cuerdas tapadas

III
IV

II simile sempre

7

(15:10)

11:14

15:10

2:00

2:05

2:10

9:8

7:6

11:14

11:14

(13:10)

2:15

2:20

9:8

5

3

3

7:8

11:14

Sul IV sempre

simile

fff 7

ff sempre 9

19:16

2:25

2:30

2:35

7:8

7:8

7:8

(19:16)

19:16

19:16

sempre

7

10

2:40

2:45

2:50

2:55

3:00

x.s.p. →

x.s.p. →

(Sul IV)

x.s.p. →

Sul I

ff sempre

3:05

3:10

3:15

(x.s.p.)

coverted strings
cuerdas tapadas

IV simile sempre

x.s.t.

(x.s.p.)

7:6

x.s.t.

(x.s.p.)

x.s.t.

3:30

3:35

3:40

20:22

(IV)

13:10

3:45

3:50

20:22

3:55

4:00

4:05

The main musical score consists of several staves. The top staff features guitar notation with various techniques such as bends, triplets (marked '3'), and a '7' above a note. The second staff shows guitar notation with a diamond symbol and various note heads. The third staff is a treble clef staff with a few notes. The fourth staff is a bass clef staff with a diamond symbol. The fifth staff is a piano part with a dense texture of notes and a '9' below the staff. The sixth staff shows guitar notation with a diamond symbol and various note heads. The seventh staff is a bass clef staff with a diamond symbol and a '17:18' marking. The eighth staff is a bass clef staff with a diamond symbol and a '17:18' marking.

4:10

4:15

4:20

4:25

4:30

4:35

4:40

4:45

11:14

19:16

19:16

covered strings
cuerdas tapadas

9:8

IV simile sempre

7:8

7:8

7:8

4:50

4:55

Annotations include: *(IV simile sempre)* between the first and second staves, *III simile sempre* between the third and fourth staves, and *x.st.* above the final measure of the bottom staff.

5:00

5:05

5:10

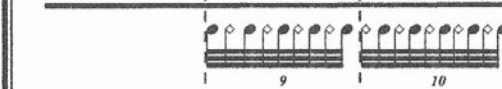
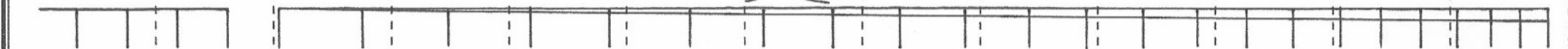
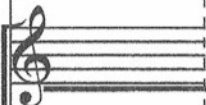

sempre

9

10

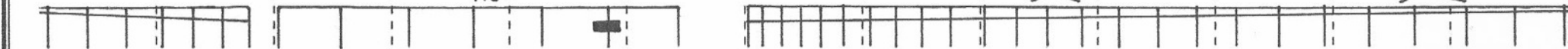
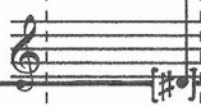

7:8

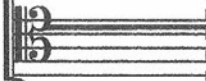
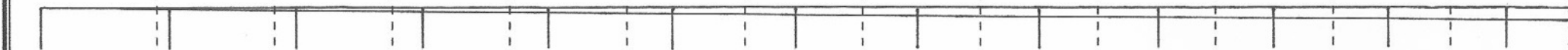
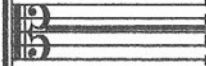

5:15

5:20

5:25

5:30

5:35

5:40

5:45

5:50

5:55

6:00

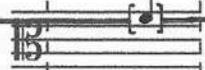
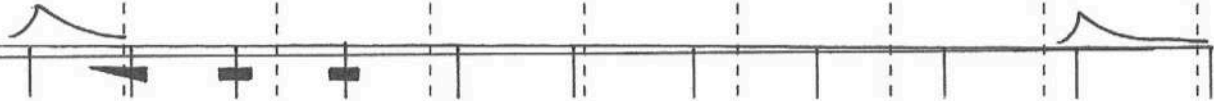

11 20

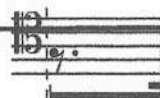

6:05

6:10

6:15

20:22

muta ① → ② legato possibile

muta ① → ② legato possibile

x. S. p. →

7:6

7:6

7:6

IV

3

3

5

3

12
13

11

6:20

6:25

6:30

(20:22)

20:11

7:6

7:6

7:6

7:6

(x.s.p.)

11:14

6:35

6:40

(20:22)

20:22

(Sul IV)

(tr gliss)

7:6

7:6

7:6

(Sul IV)

7

5

6

3

III

(x.s.p.)

x.s.p.

17:18

[d]

11:14

Sul I

6

3

II

6:45

6:50

6:55

7:00

7:05

7:10

7:15

7:20

This section contains two musical staves. The upper staff features a series of vertical stems with various flags and beams, indicating a complex rhythmic pattern. The lower staff, which begins with a treble clef, contains a dense sequence of notes, likely representing a melodic line or a specific instrument's part.

This section contains two musical staves. The upper staff has rhythmic notation with vertical stems and flags, including a measure labeled '9:8'. The lower staff, with a treble clef, shows a few notes, including a sharp sign, possibly indicating a key signature change or a specific pitch.

This section contains two musical staves. The upper staff features rhythmic notation with vertical stems and flags, including a measure labeled '17:18'. The lower staff, with a treble clef, shows a sequence of notes, possibly representing a melodic fragment.

This section contains two musical staves. The upper staff has rhythmic notation with vertical stems and flags, including a measure with a diamond-shaped symbol. The lower staff, with a treble clef, shows a few notes, possibly representing a melodic fragment.

7:25

7:30

7:35

20:22

11:14

7:40

7:45

- Staff 3:** Contains rhythmic stems, some with beams. There are annotations including a '3' above a group, a '5' above another group, and a '9:8' ratio. A curved line is also present.

Vertical dashed lines are drawn across all staves, likely indicating measure boundaries or specific time points. The notation is dense and appears to be a study or rehearsal score.

7:50

7:55

8:00

8:05

8:10

8:15

8:20

8:25

8:30

8:35

8:40

8:45

8:50

8:55

9:00

9:05

9:10

9:15

9:20

9:25

9:30

9:35

9:40

9:45

9:50

9:55

10:00

10:05

10:10

10:15

10:20

10:25

10:30

10:35

(x.s.p.)

11:14

11:14

13:10

13:10

(17:18)

17:18

10:40

10:45

10:50

(x.s.p)

11:14

7:8

20:22

13:10

17:18

10:55

11:00

20:22

20:22

20:22

11:14

20:22

(Sul IV)

III

ca

ca.

x.s.p

11:05

11:10

11:15

(20:22)

20:22

(20:22)

20:22

(20:22)

20:22

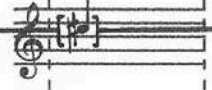
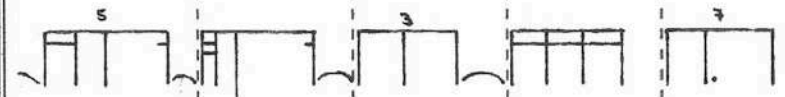
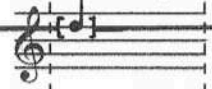
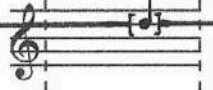
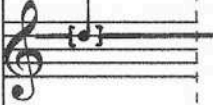

11:20

11:25

20:22

20:22

11:30

11:35

11:40

11:45

11:50

11:55

20:21

19:16

11:14

10 10 10 10 10 10 10 10 10 10

3 3

12:00

12:05

20:22

20:22

19:16

19:16

12:10

12:15

12:20

(20:22)

20:22

13:10

13:10

13:10

12:25

12:30

(20:22)

x.s.p. →

12:35

12:40

12:45

(x.s.p.)

12:50

12:55

13:00

(x.s.p.)

7:8

III

This is a handwritten musical score consisting of six staves. The top staff is a rhythmic staff with vertical tick marks. The second staff is a treble clef staff with a long slur over it, starting at 12:50 and ending at 12:55, with the Roman numeral 'III' above the start. The third staff contains rhythmic notation with three-measure rests and eighth notes, some with accents. The fourth staff has rhythmic notation with eighth notes and rests, including a triplet of eighth notes. The fifth staff is a treble clef staff with a treble clef on the left and some rhythmic notation. The bottom staff is a rhythmic staff with vertical tick marks and a sharp sign (#) on the left. Vertical dashed lines indicate time markers at 12:50, 12:55, and 13:00. The page number '60' is in the bottom right corner.

13:05

13:10

7:8

7:8

x.s.p.

7:8

13:15

13:20

13:25

19:16

19:16

Sul III

17:18

17:18

13:30

13:35

13:10

13:10

13:40

13:45

13:50

(13:10)

11:14

20:11

13:55

14:00

14:05

(11:14)

11:14

14:20

14:25

14:30

14:35

14:40

Additional annotations include various rhythmic symbols (stems, beams, slurs, accents) and a treble clef with a sharp sign (#) on the first line in the second staff of each system.

14:45

14:50

14:55

- A circled 's' above the first staff.
- A circled '3' above the first staff.
- A circled '7:6' above the first staff.
- A circled '7:6' above the second staff.
- A circled '7:6' above the third staff.
- A circled '7:6' above the third staff.
- A circled '7:6' above the fourth staff.
- A circled '7:6' above the fourth staff.
- A circled '20:22' above the fourth staff.
- A circled '11:14' above the fifth staff.
- A circled '7:6' above the fifth staff.
- A circled 'ca.' above the fifth staff.

There are also several musical symbols, including treble clefs on the second and fourth staves, and various accents and slurs.

15:00

15:05

15:10

15:15

15:20

15:25

15:30

15:35

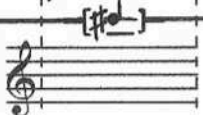
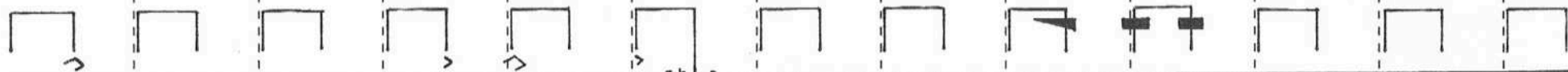

11:19

11:14

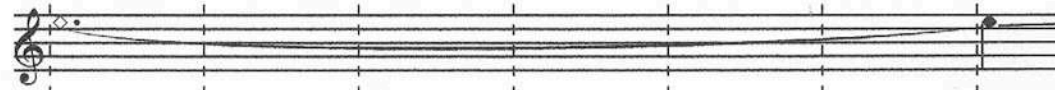
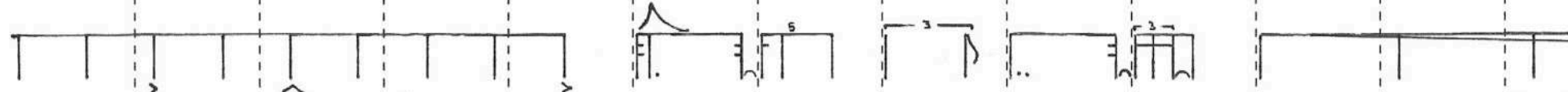
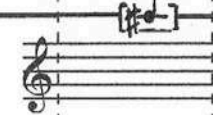
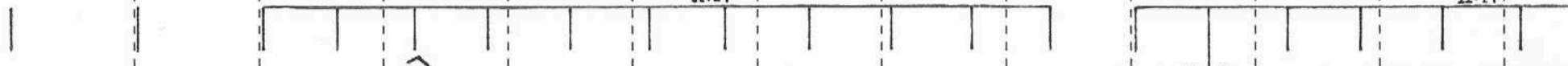

20:22

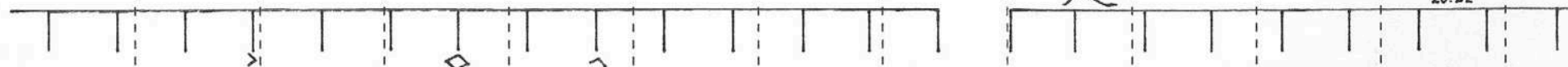

15:40

15:45

15:50

15:55

16:00

11:19

11:14

16:05

16:10

16:15

16:20

16:25

16:30

16:35

16:40

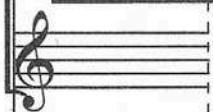
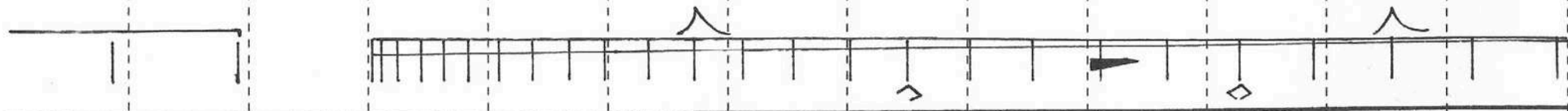
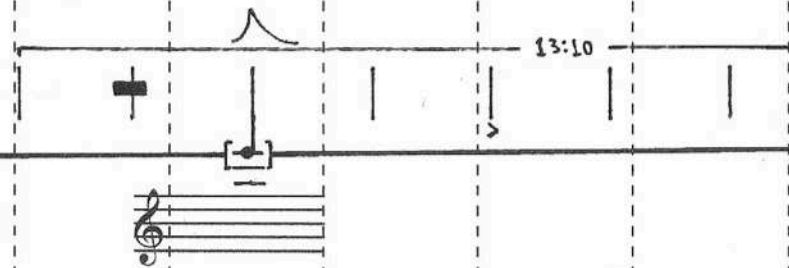
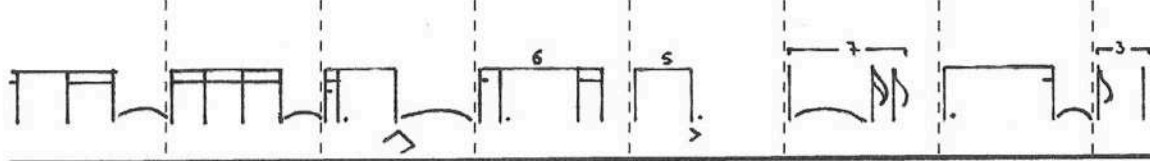
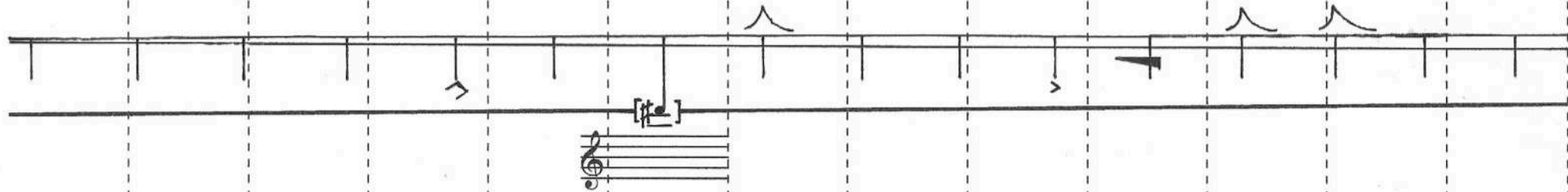
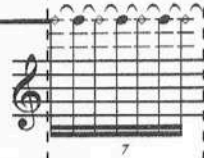
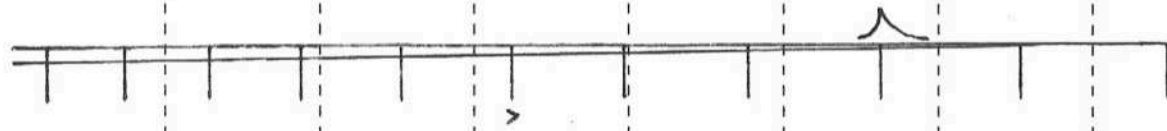

16:45

16:50

16:55

- System 2:** Consists of a single horizontal line with vertical tick marks. A solid black triangle points to the right, and a solid black rectangle is placed below the line. A vertical dashed line is at the start.
- System 4:** Consists of a single horizontal line with vertical tick marks. A solid black triangle points to the right, and a solid black rectangle is placed below the line. A vertical dashed line is at the start.
- System 6:** Consists of a single horizontal line with vertical tick marks. A solid black triangle points to the right, and a solid black rectangle is placed below the line. A vertical dashed line is at the start.

Additional markings include a curved line above the first system, a diamond shape above the second system, and a curved line above the fifth system. A label '(19:16)' is located above the second system. A treble clef is also present at the beginning of the sixth system.